

**1 DEMOLITION ROOF PLAN**  
1/4" = 1'-0"

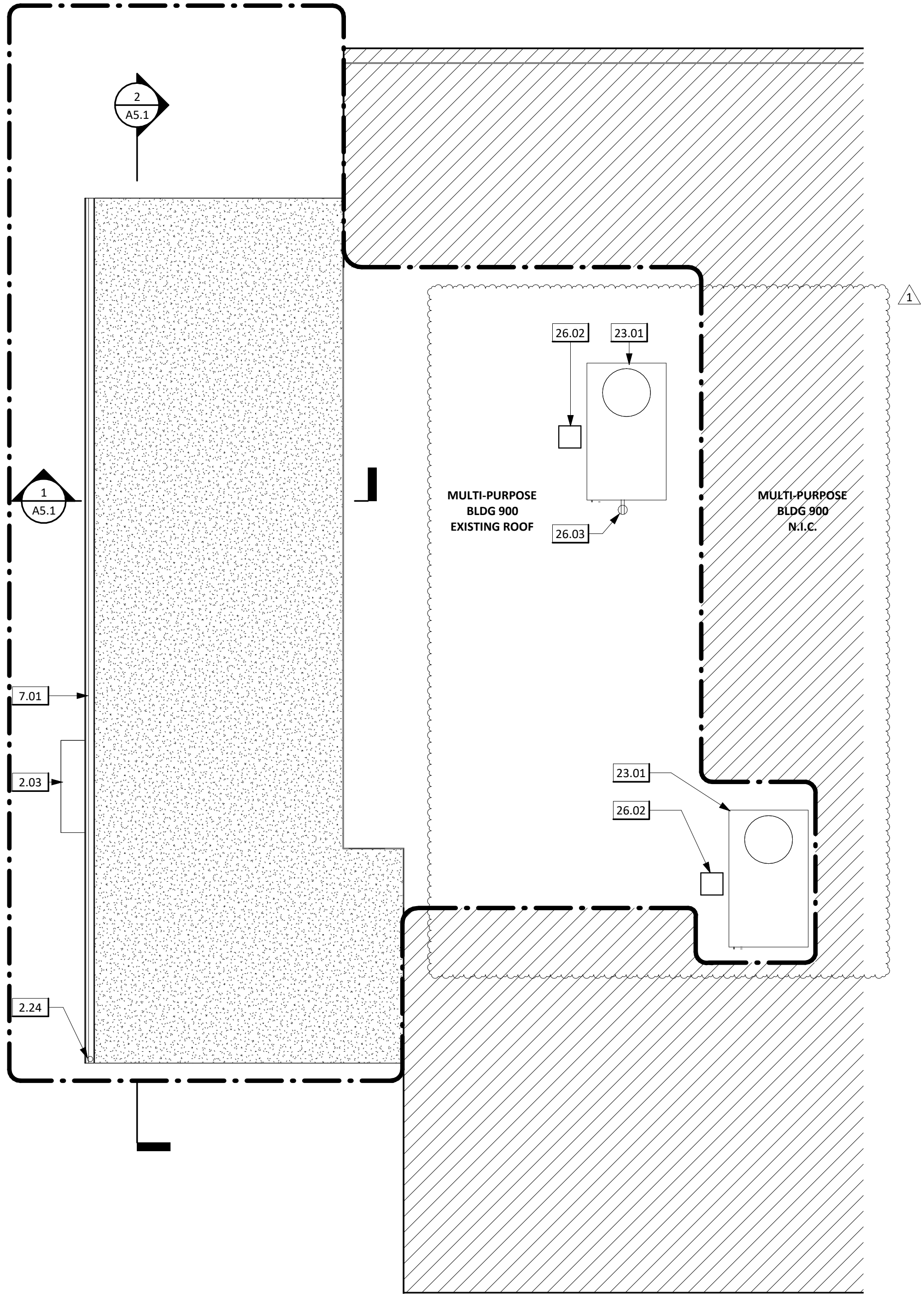

**2 PROPOSED ROOF PLAN**  
1/4" = 1'-0"

**ROOF PLAN NOTES**

1. CONTRACTOR TO FIELD VERIFY ALL DIMENSIONS.
2. ALL ITEMS REFERENCED ARE NEW UDN.
3. REFER TO GENERAL NOTES ON G1.0 - G1.3 FOR FURTHER INFORMATION & REQUIREMENTS.
4. CONTRACTOR TO VERIFY ALL DOWNSPOUT LOCATIONS.

**LEGEND**

- AREA OF WORK
- (D) EXISTING METAL SEAM ROOF IN ENTIRETY
- SINGLE-PLY ROOF: CLASS A SINGLE PLY PVC ROOFING O/GLASS MAT FACED COVER BOARD O/R 30 RIGID INSULATION (TAPERED WHERE REQ.) O/FRAMING PER STRUCTURAL
- NOT IN SCOPE
- (E) SINGLE-PLY ROOF

**KEYNOTES**

- 2.03 (E) AIR CURTAIN TO BE SALVAGED AND REINSTALLED - PER MECHANICAL
- 2.08 (D) GUTTER
- 2.15 (E) MECHANICAL UNIT TO BE REMOVED - PER MFG
- 2.24 (E) DOWNSPOUT TO BE SALVAGED AND REINSTALLED
- 2.36 (D) FREEZER BRANCH CIRCUIT/DISCONNECT - PER ELECTRICAL
- 2.37 (D) COOLER BRANCH CIRCUIT/DISCONNECT - PER ELECTRICAL
- 7.01 GUTTER PER DETAIL 3/A8.1
- 23.01 CONDENSING UNIT & EVAPORATOR - PER MECHANICAL. SEE DETAIL 5/A8.1 & 3/M5.0 FOR ROOF CURB
- 26.02 FUSED DISCONNECT SWITCH - PER ELECTRICAL
- 26.03 GFCI DUPLEX RECEPTACLE - PER ELECTRICAL

FOR DSA REVIEW ONLY -  
NOT FOR CONSTRUCTION

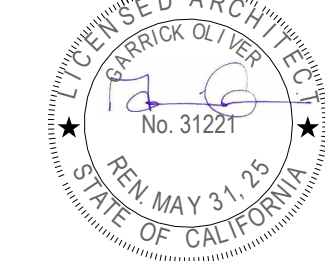

BOARD OF EDUCATION

ob/ARCHITECTURE  
2419 EL CAJON BLVD., SAN DIEGO, CA 92104

DEMOLITION AND PROPOSED ROOF PLAN

SAN DIEGO UNIFIED SCHOOL DISTRICT  
KITCHEN MODIFICATIONS GROUP 6  
**BELL MIDDLE SCHOOL**  
620 BRIARWOOD RD,  
SAN DIEGO, CA 92139  
DSA SUBMITTAL SET

PROJECT NO. SDUF-006A  
R.S. A.P.

FILE NAME

DATE 04/09/2025

REVISIONS  
1 04/23/25

SHEET NO.

**A3.1**